



Gary DeSalvo
Senior Pastor

The Journey #17

February 9, 2014

A Test On Marriage Mark 10:1-12

Seeking to test Jesus, the Pharisees come to Him with a question about marriage and divorce. Jesus' response helps us to understand what the Word of God teaches about marriage, divorce and re-marriage.

➤ the OT background

✓ God's ideal...one man, one woman for life...Gen 2:24

✓ the ideal **BROKEN**...sin's shattering affects...

Gen 3; Deut 24:1-4; Malachi 2:16

➤ the NT teaching

✓ the words of Christ..._____ is an exception...

Mark 10:1-12

✓ the words of Paul..._____ is an exception...

I Cor 7:10-16

what if I've disobeyed the biblical pattern

seek **FORGIVENESS**...first from God, then from others

accept **FORGIVENESS**...don't be a higher tribunal than God

seek **RECONCILIATION**...if re-marriage has not occurred

stay **PURE**

follow God's **COMMAND** in a new relationship

➤ **OBEY** the biblical _____ not your _____ !



CORE VALUES

SURRENDER

COMMUNITY

MISSION

GIVING IS A PART OF WORSHIP:

We do not pass an offering plate during the service. Boxes are located in the hallways for those who wish to serve by giving.

TEMPLE BIBLECHURCH

WELCOME TO TBC... HERE'S WHAT'S NEW:

ALPHA

An 11-week journey exploring the meaning of life and the Christian faith.

Every Wednesday starting February 12th at 6:30pm in Room 303. For questions or more information, contact Jeff & Amber Washburn at 718-2758.

GRIEF SHARE CLASS

This class led by Phil & Eva Beckwith will begin Monday, March 3rd at 7:00pm in Room 301. If interested, please RSVP to Leslie at leslieh@tbcweb.org. The workbooks are \$15 and available in the church office.

SUNDAY SCHOOL TEACHERS NEEDED FOR PRESCHOOL

Our Children's Ministry is still in need of 3 Preschool Sunday School teachers during the 11:00am service. If interested, please contact AJ Herring at 254-721-0352 or baherringjr@netzero.net

"SON OF GOD" PRIVATE VIEWING FOR TBC

TBC will be holding a private viewing for the "Son of God" movie on Thursday, February 27th at 7:00pm at the Grand Avenue Theater in Belton. Tickets are \$8 each and can be purchased at the table in the hallway.

OVERFLOW JR. HIGH VALENTINE OUTREACH

Join us **TODAY** immediately after the 11:00am service as we deliver love and cookies to the elderly in our community! Lunch will be provided.

Parent drivers needed! If interested, show up at the Outback.

OVERFLOW HIGH SCHOOL STUDENT LIFE CONFERENCE

Friday, Feb. 28th-Saturday, March 1st in DFW. Speakers are David Nasser, Brent Crowe, and Wade Morris with worship by Brett Younker, Bellarive.

Cost is \$70. Bring payment to the Outback.

TBC @ PRAYER

Monday, March 3rd at 6:30pm. Childcare for 0-5 yrs is available.

RSVP for childcare to the church office at 778-3233.

PRAYER REQUEST

Pray for Steve Weathers and family as his mother passed away last week.

.....
***Don't forget to check out our Currents display,
monthly calendar, and website for more information**

www.templebiblechurch.org

3205 OAKVIEW DRIVE, TEMPLE TX 76502 - TEMPLEBIBLECHURCH.ORG



Alpha Desserts Sign-Up Sheet

Please look through the dessert calendar and see if there is a week you would like to prepare a dessert for this ministry. If you do not have a recipe, we can provide one for you.

February 12	Cheesecakes
February 19	Pound Cakes
February 26	Dump Cakes/Cobblers
March 5	9x13 Cakes
March 12	Brownies
March 19	Pies
March 26	Cookies/Bars
April 2	Coffee Cakes/Sweet Breads
April 9	Bundt Cakes
April 16	Puddings/Trifles
April 23	Pies

Please circle the week that you would like to help.
Leave us your contact information so we can call with a friendly reminder!
All desserts need to be at the church by 6 pm in a throw away container.

Please prepare enough for 24 people.

Thanks for making your love of baking an act of service for the Lord!
For more info call Amber Washburn at 718-4845

Name _____

Phone Number _____

Email Address _____



Alpha

Please place your form in the basket on the Alpha table!

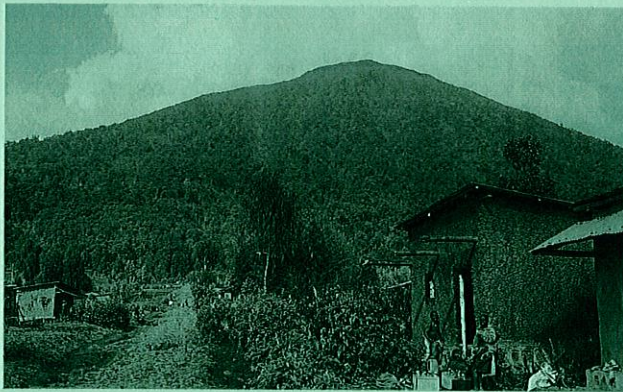

Rwanda Pastor's Conference

February 16th
To
February 23rd

TBC pastors and men will be going to Kigali, Rwanda for a pastor's conference. They will be working alongside our sister church to further develop relationships with the local community.

Prayer Requests:

- Pray for God's blessing on the conference
- Pray that God will continue to grow our relationships with our sister churches
- Pray for protection during travel

----- cut here -----

**Please fill out this form and return it to
Temple Bible church 3205 Oakview Dr. Temple, TX 76502**

**Please make checks payable to Temple Bible Church
and note "Pastor's Conference" in memo.**

Name _____

Address _____

E-mail Address _____

Phone # _____

☐ I will commit to partnering with the pastors by joining their prayer team

☐ I will give a one-time gift of \$ 50 to the pastors in Rwanda.